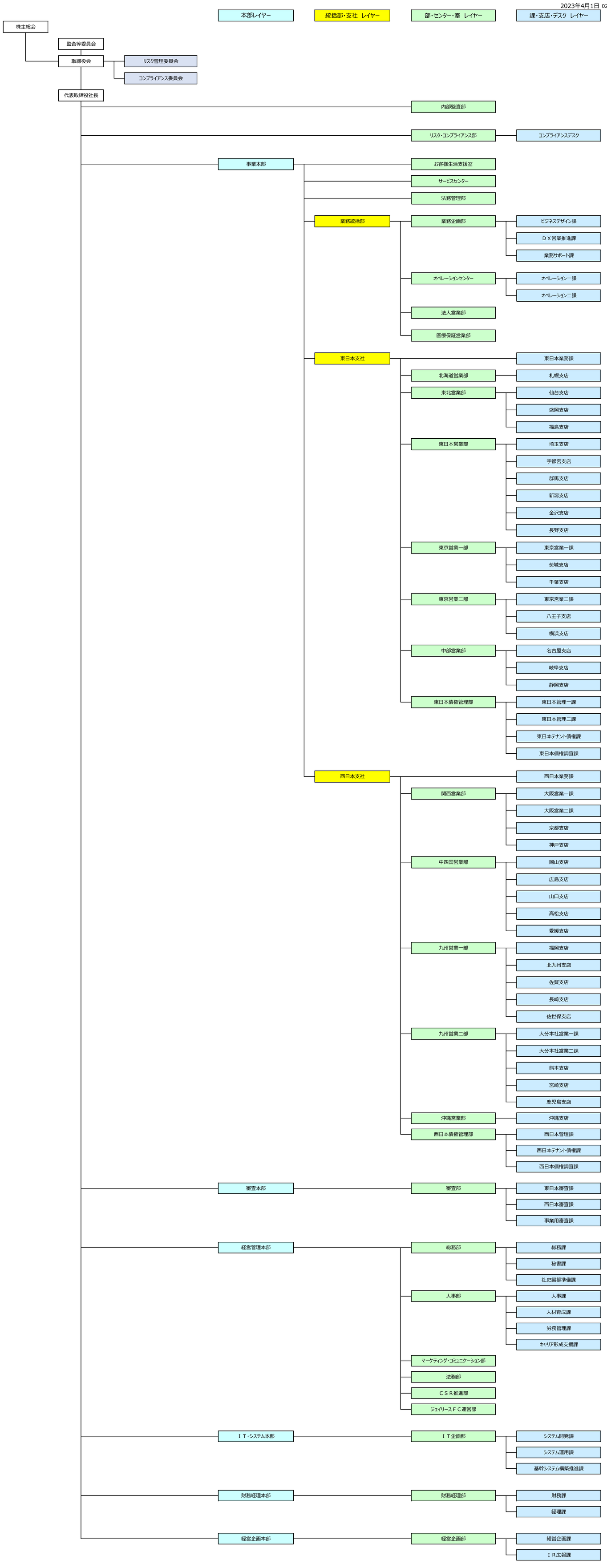2023年4月1日 02